

Est 8 cents of Ar/12978/86

PLAN SHOWING THE PROPOSED CONSTRUCTION OF THE RESIDENTIAL BUILDING IN PLOT No.167, S.No.152/2, OF KOLADI VILLAGE, SAID APET TALUK, CHENGALPATTU M.G.R. DISTRICT.  
SCALE: 1" = 8'0" (1:100)

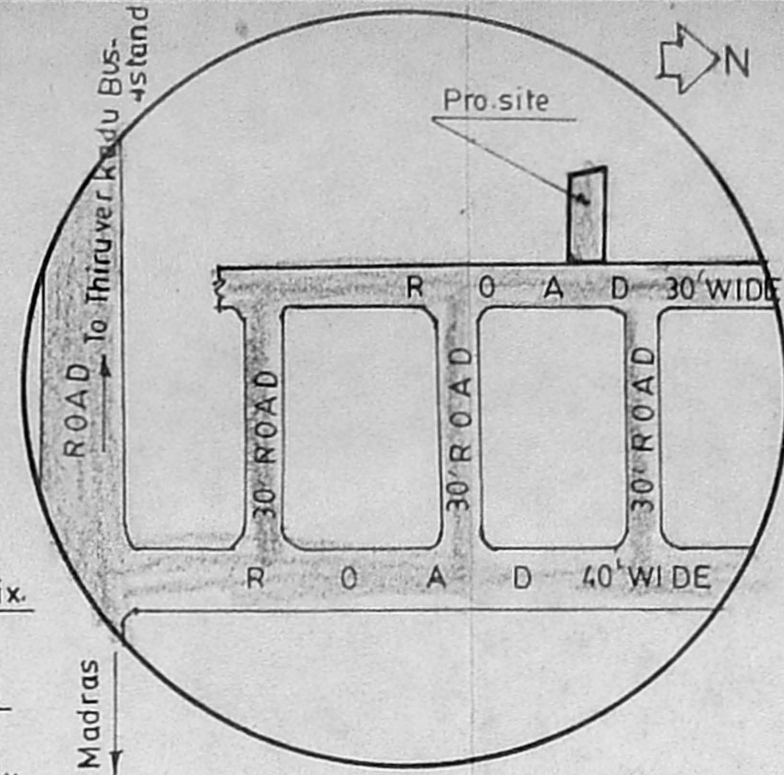

KEY PLAN (NOT TO SCALE)

Note:-  
1. Layout Approved by MMDA PPD/LO No.98/93 Vide Lr No.L1/8255/93 Dated 6-8-93.  
2. Layout Approved by Thiruverkadu Township No.K. Dis.205/90/A1 Dated 20-12-93

REFERENCE:-

D. DOOR	(3'0" x 6'6") (091 x 198)
D1. DOOR	2'6" x 6'6" (076 x 198)
W. WINDOW	3'0" x 4'0" (091 x 122)
V. VENTILATER	2'0" x 1'6" (0.61 x 045)

AREA:-

PROPOSED PLINTH AREA: 383 sq.ft (35.58sqm)  
SITE EXTENT 2055sft (190.91 sqm.)  
F. S.I. 0.186  
PLOT COVERAGE 18.64%

COLOUR INDEX:-

PROPOSED WORK	
BOUNDARY	
ROAD	

B. L. S. (Thiru. B. PARAMASIVAM) OWNER

V. Krishnamurthi, AMISE  
Licensed Surveyor Class I  
Madras Corporation No.....  
Plot No. 543, 20th Street  
Sector-4, K. K. Nagar,  
ENGALPATTU.

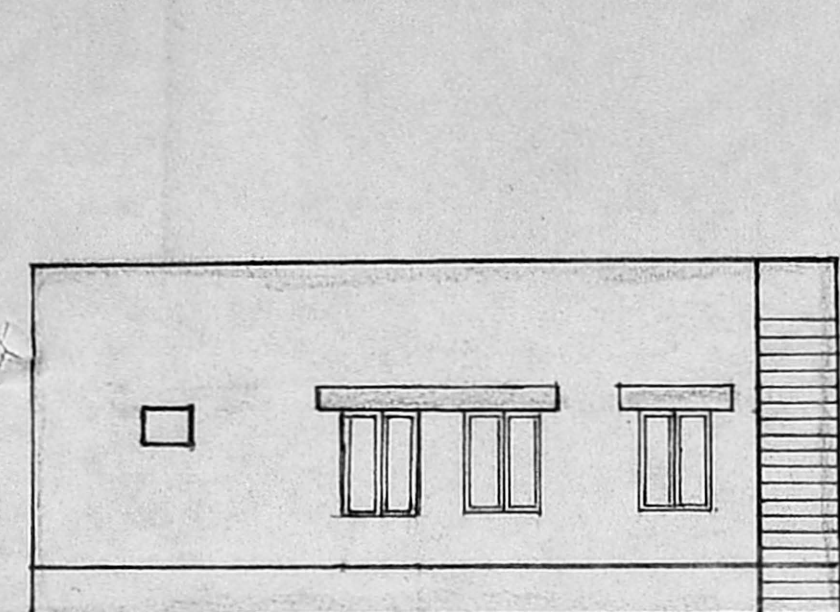

ELEVATION

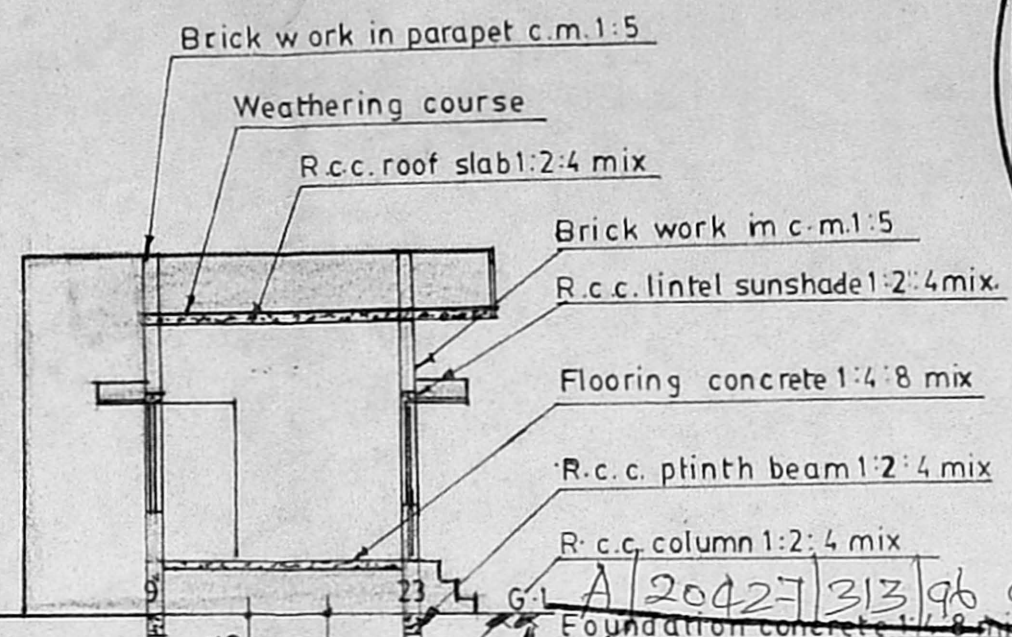

SECTION A-B

**APPROVED**  
SUBJECT TO THE CONDITIONS IN THIS OFFICE LETTER.  
No. 12978/86  
FOR MEMBERS SECRETARY  
MADRAS METROPOLITAN  
DEVELOPMENT AUTHORITY  
MADRAS - 600 008.

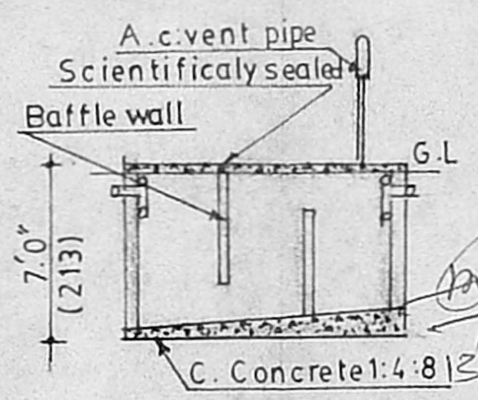

SECTION X-Y

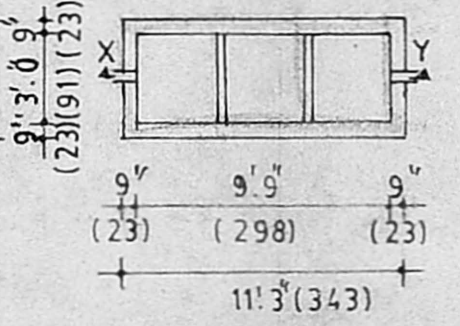

PLAN OF SEPTICTANK

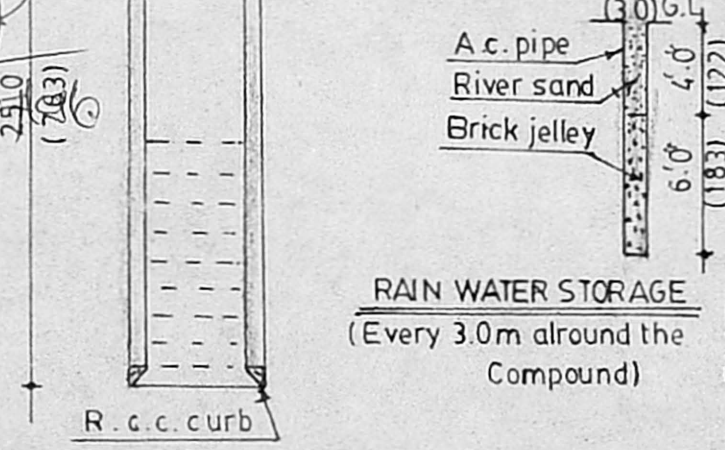

SECTION OF WELL

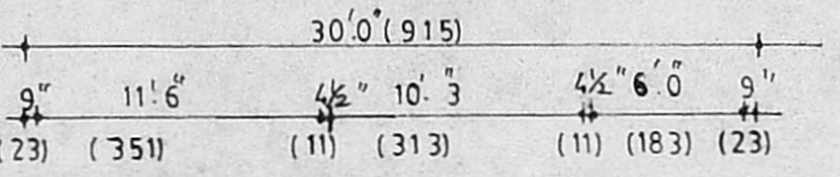

GROUND FLOOR PLAN

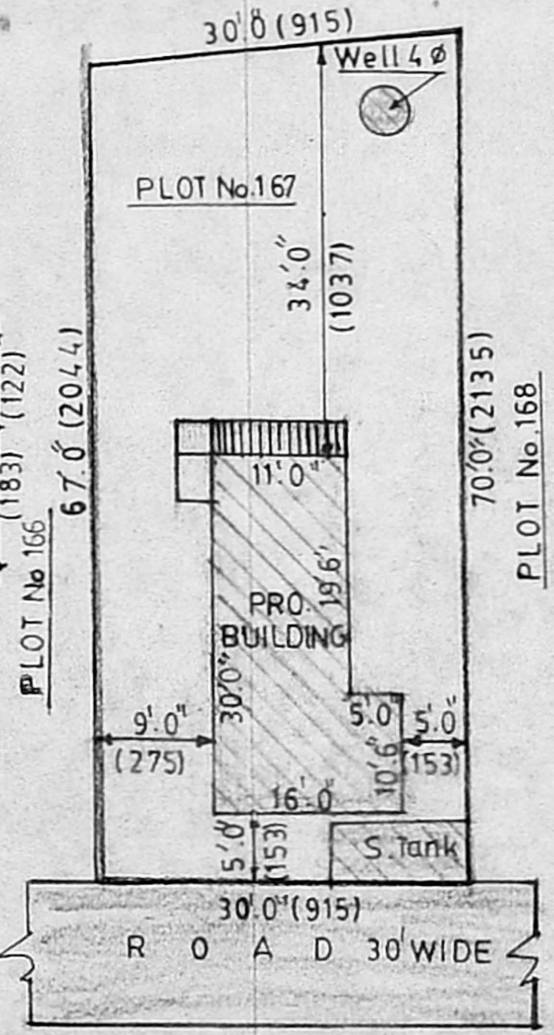

SITE PLAN

SCALE: 1" = 16'0" (1:200)